

E	19/12/19	Landscape Concept Issue
D	11/11/19	Landscape Concept Issue
C	20/9/17	DA ISSUE FOR REVIEW
B	15/9/17	DA ISSUE FOR REVIEW
A	3/5/17	ISSUE FOR DA REVIEW
ISSUE	DATE	COMMENT

AMENDMENTS -

NOTES

GENERAL NOTES
All work to be carried out in accordance with the Building Code of Australia, all Local and State Government Ordinances, relevant Australian Standards, Local Authorities Regulations and all other relevant Authorities concerned.
All structural work and site drainage to be subject to Engineer's details or certification where required by Council. This shall include r.c. slabs and footings, r.c. and steel beams & columns, wind bracing to AS 1170 and AS4055, anchor rods or bolts, tie downs, fixings etc., driveway slabs and drainage to Council's satisfaction. All timbers to be in accordance with SAA Timber Structure Code AS1720 and SAA Timber Framing Code AS 1684. All work to be carried out in a professional and workman- shiplike manner according to the plans and specification.
NOTE
Do not scale off the drawings unless otherwise stated and use figured dimensions in preference.
All dimensions are to be checked and verified on site before the commencement of any work, all dimensions and levels are subject to final survey and set-out.
No responsibility will be accepted by Sitedesign for any variations in design, builder's method of construction or materials used, deviation from specification without permission or accepted work practices resulting in inferior construction. Locate and protect all services prior to construction.
COPYRIGHT CLAUSE
This drawing and design is the property of Sitedesign and should not be reproduced either in part or whole without the written consent of this firm.



LEVEL 1 LANDSCAPE PLAN
SCALE 1:200

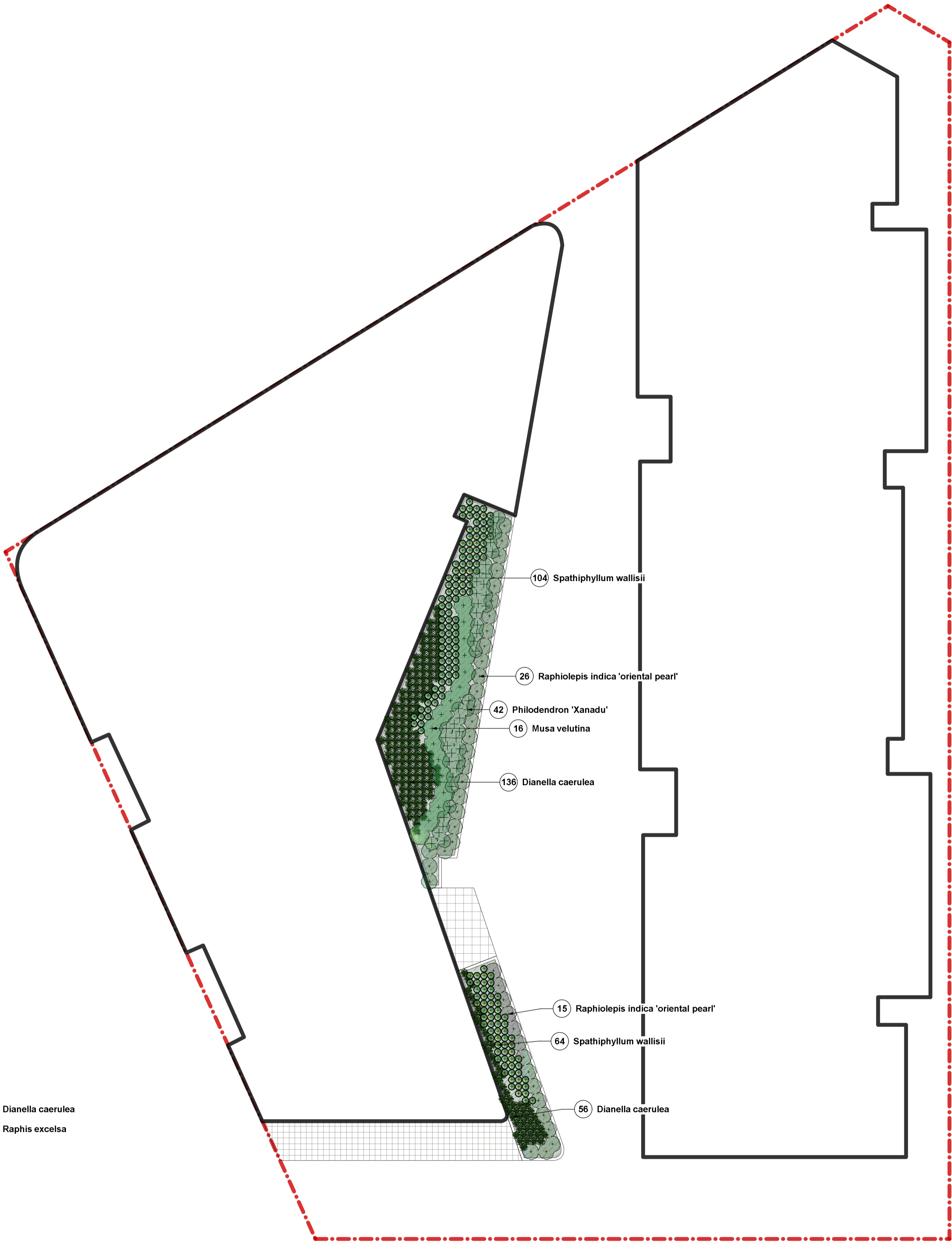

LEVEL 2,3 LANDSCAPE PLAN
SCALE 1:200



PLAZA PAVING
TERRACE PAVING
PODIUM GARDENS
DEEP SOIL GARDENS
PROPOSED RESIDENCE
AS SELECTED DECKING
BOUNDARY

creating places to
live in and enjoy

LANDSCAPE ARCHITECTS // CONSTRUCTION // MAINTENANCE // IRRIGATION

SITEDESIGN
+STUDIOS

SYDNEY NORTH STUDIO
PO Box 265
SEAFORTH NSW 2092
0417685846
p 1300 22 44 55
info@sdstudios.com.au
www.sdstudios.com.au

Project	BEXLEY NORTH REDEVELOPMENT	
Address	187 SLADE ROAD BEXLEY NORTH NSW 2207	Scale 1:200 @A1
Drawing Title	Level 1, 2, 3 Landscape Concept Plans	
Client	BEXLEY NORTH HOTEL	Drawing No. 1015

Page

L-02

E	19/12/19	Landscape Concept Issue
D	11/11/19	Landscape Concept Issue
C	20/9/17	DA ISSUE FOR REVIEW
B	15/9/17	DA ISSUE FOR REVIEW
A	3/5/17	ISSUE FOR DA REVIEW
ISSUE	DATE	COMMENT

AMENDMENTS -

NOTES

GENERAL NOTES
All work to be carried out in accordance with the Building Code of Australia, all Local and State Government Ordinances, relevant Australian Standards, Local Authorities Regulations and all other relevant Authorities concerned. All structural work and site drainage to be subject to Engineer's details or certification where required by Council. This shall include r.c. slabs and footings, r.c. and steel beams & columns, wind bracing to AS 1170 and AS4055, anchor rods or bolts, tie downs, fixings etc., driveway slabs and drainage to Council's satisfaction. All timbers to be in accordance with SAA Timber Structure Code AS1720 and SAA Timber Framing Code AS 1684. All work to be carried out in a professional and workman- shiplike manner according to the plans and specification.
NOTE
Do not scale off the drawings unless otherwise stated and use figured dimensions in preference.
All dimensions are to be checked and verified on site before the commencement of any work, all dimensions and levels are subject to final survey and set-out.
No responsibility will be accepted by Sitedesign for any variations in design, builder's method of construction or materials used, deviation from specification without permission or accepted work practices resulting in inferior construction. Locate and protect all services prior to construction.
COPYRIGHT CLAUSE
This drawing and design is the property of Sitedesign and should not be reproduced either in part or whole without the written consent of this firm.

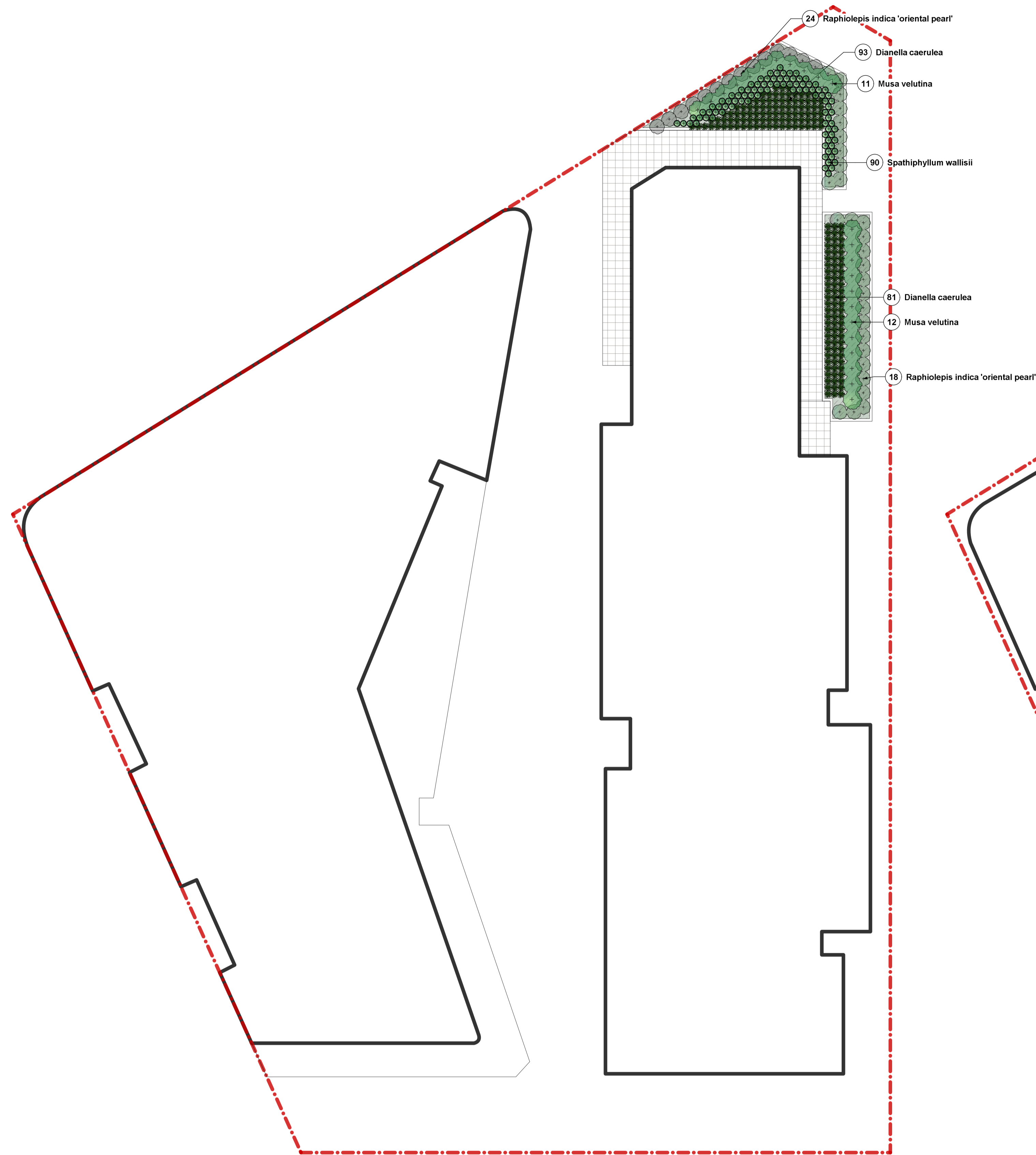

LEVEL 4 LANDSCAPE PLAN
SCALE 1:200

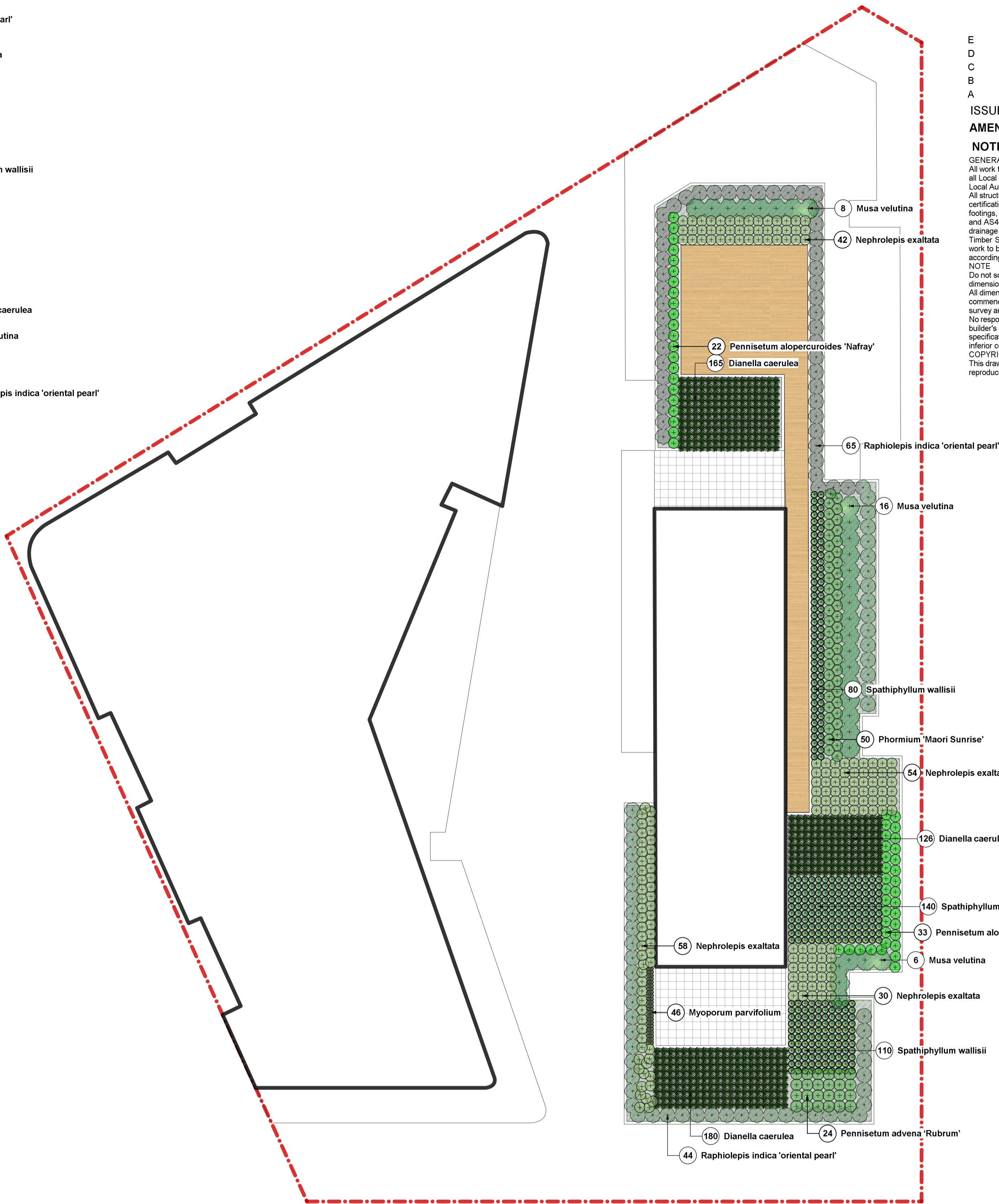

LEVEL 5 LANDSCAPE PLAN
SCALE 1:200

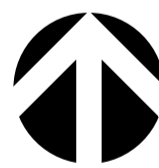

PLAZA PAVING
TERRACE PAVING
PODIUM GARDENS
DEEP SOIL GARDENS
PROPOSED RESIDENCE
AS SELECTED DECKING
BOUNDARY

creating places to
live in and enjoy

LANDSCAPE ARCHITECTS // CONSTRUCTION // MAINTENANCE // IRRIGATION

SITEDESIGN
+STUDIOS

SYDNEY NORTH STUDIO
PO Box 265
SEAFORTH NSW 2092
0417685846
p 1300 22 44 55
info@sdstudios.com.au
www.sdstudios.com.au

Project	BEXLEY NORTH REDEVELOPMENT	
Address	187 SLADE ROAD BEXLEY NORTH NSW 2207	Scale 1:200 @A1
Drawing Title	Level 4 and 5 Landscape Concept Plans	
Client	BEXLEY NORTH HOTEL	Drawing No. 1015

Page

L-03

E	19/12/19	Landscape Concept Issue
D	11/11/19	Landscape Concept Issue
C	20/9/17	DA ISSUE FOR REVIEW
B	15/9/17	DA ISSUE FOR REVIEW
A	3/5/17	ISSUE FOR DA REVIEW
ISSUE	DATE	COMMENT

AMENDMENTS -

NOTES

GENERAL NOTES
All work to be carried out in accordance with the Building Code of Australia, all Local and State Government Ordinances, relevant Australian Standards, Local Authorities Regulations and all other relevant Authorities concerned. All structural work and site drainage to be subject to Engineer's details or certification where required by Council. This shall include r.c. slabs and footings, r.c. and steel beams & columns, wind bracing to AS 1170 and AS4055, anchor rods or bolts, tie downs, fixings etc., driveway slabs and drainage to Council's satisfaction. All timbers to be in accordance with SAA Timber Structure Code AS1720 and SAA Timber Framing Code AS 1684. All work to be carried out in a professional and workman- shiplike manner according to the plans and specification.
NOTE
Do not scale off the drawings unless otherwise stated and use figured dimensions in preference.
All dimensions are to be checked and verified on site before the commencement of any work, all dimensions and levels are subject to final survey and set-out.
No responsibility will be accepted by Sitedesign for any variations in design, builder's method of construction or materials used, deviation from specification without permission or accepted work practices resulting in inferior construction. Locate and protect all services prior to construction.
COPYRIGHT CLAUSE
This drawing and design is the property of Sitedesign and should not be reproduced either in part or whole without the written consent of this firm.

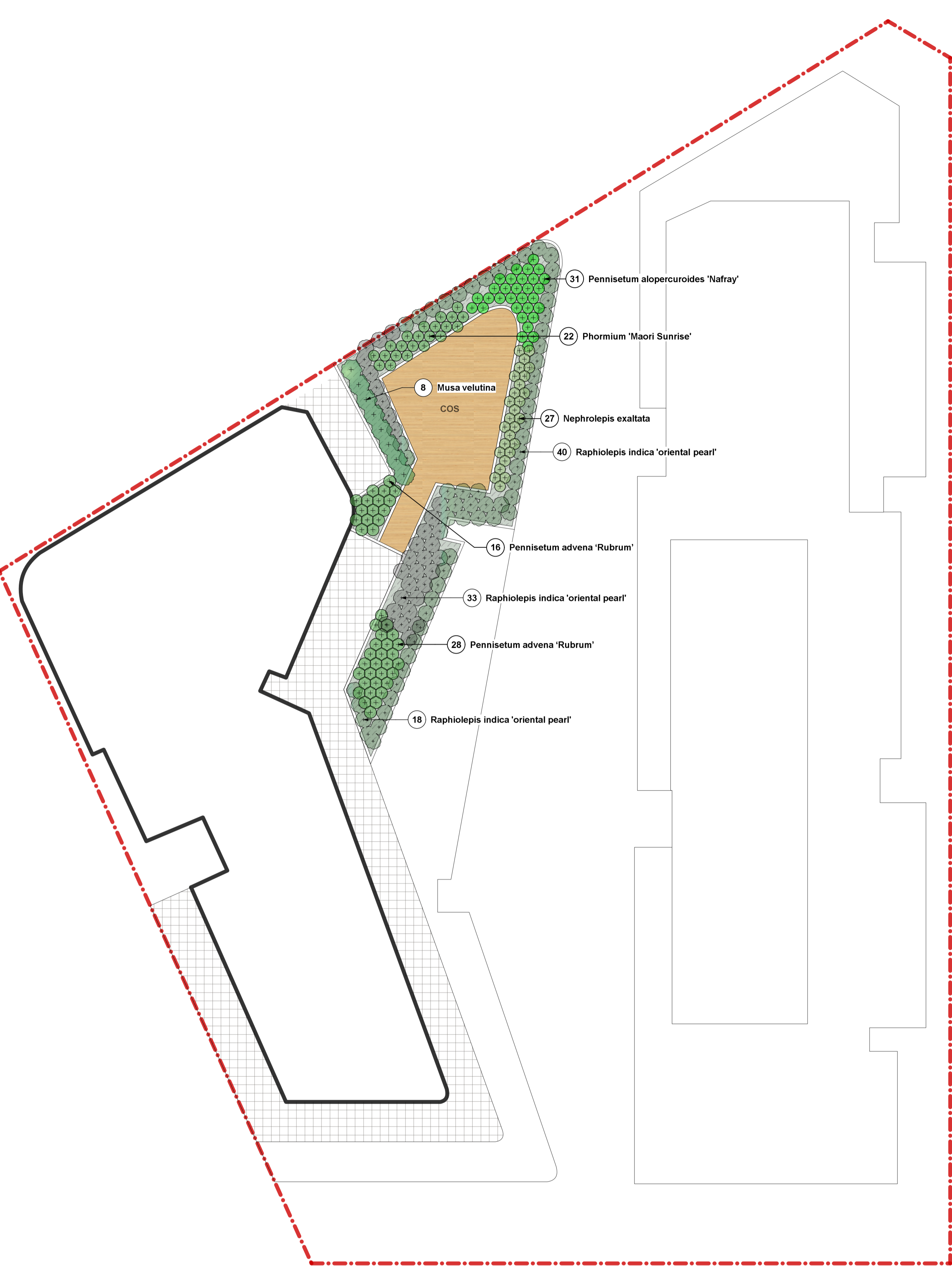

LEVEL 6 LANDSCAPE PLAN
SCALE 1:200

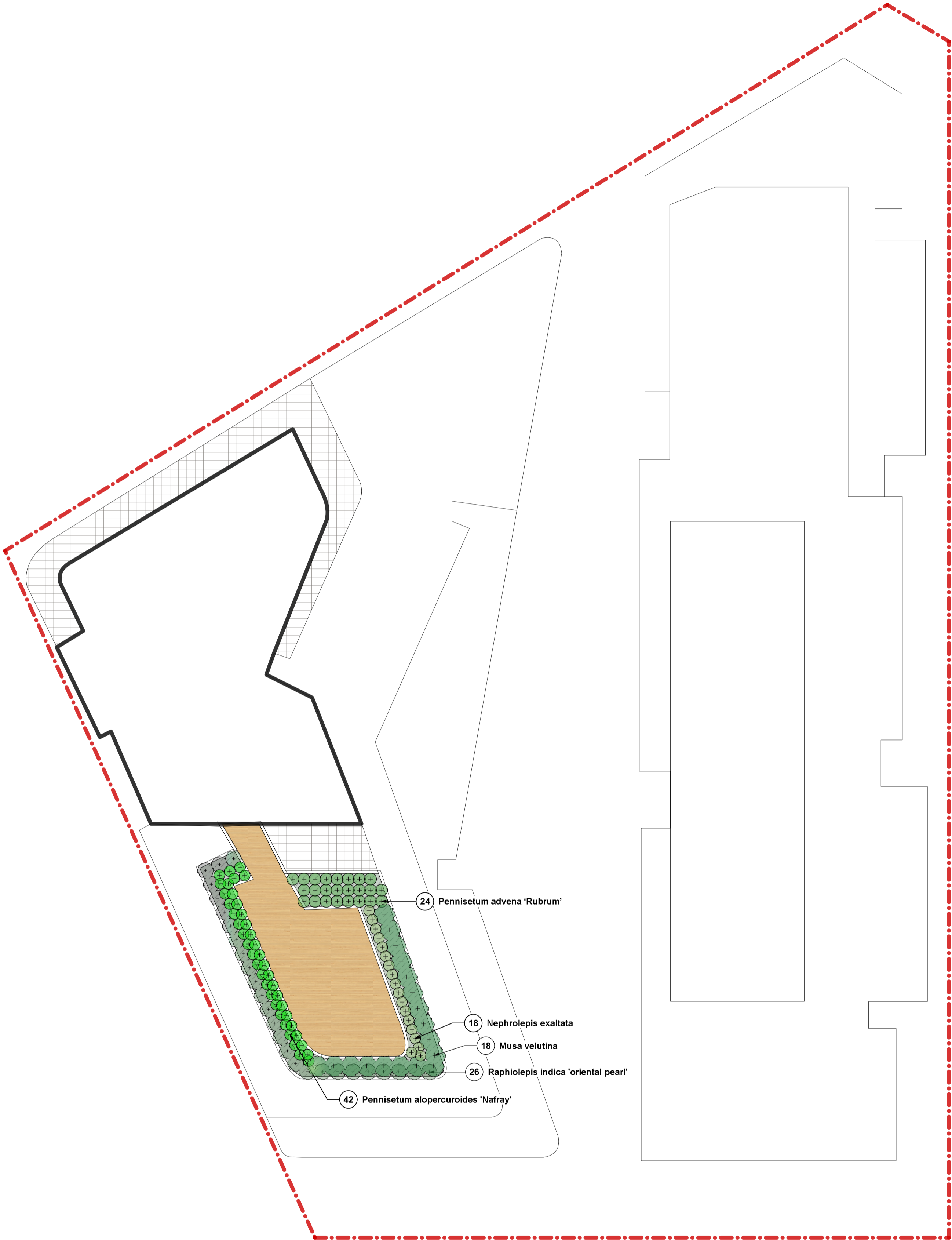

LEVEL 7 LANDSCAPE PLAN
SCALE 1:200



PLAZA PAVING
TERRACE PAVING
PODIUM GARDENS
DEEP SOIL GARDENS
PROPOSED RESIDENCE
AS SELECTED DECKING
BOUNDARY

creating places to
live in and enjoy

LANDSCAPE ARCHITECTS // CONSTRUCTION // MAINTENANCE // IRRIGATION

SITEDESIGN
+STUDIOS

SYDNEY NORTH STUDIO
PO Box 265
SEAFORTH NSW 2092
0417685846
p 1300 22 44 55
info@sdstudios.com.au
www.sdstudios.com.au

Project	BEXLEY NORTH REDEVELOPMENT	
Address	187 SLADE ROAD BEXLEY NORTH NSW 2207	Scale 1:200 @A1
Drawing Title	Level 6 and 7 Landscape Concept Plans	
Client	BEXLEY NORTH HOTEL	Drawing No. 1015

Page

L-04